

2021

Annual Report



Cheekwood
ESTATE & GARDENS



Message *from the* President & Board Chair

2021 was another extraordinary year at Cheekwood as the institution once again set a new attendance record, welcoming 435,000 visitors, ranking the third highest attended destination in Nashville. At year-end membership had, likewise, grown to nearly 21,000 member households. *Cheekwood in Bloom* featured whimsical windmills set amid the annual display of 100,000 tulips and *Holiday LIGHTS* presented multiple new installations including a Candy Cane Trail through the Bradford Robertson Color Garden and a stunning Orchid Tree in the Mansion. Both festivals achieved record-setting attendance, and the summer exhibition, *Sean Kenney’s Nature’s POP! Made from LEGO® Bricks*, drew 114,000 visitors of all ages who marveled at delightful sculptures made of 800,000 Legos.

It was a year when many programs that had been halted in 2020 were activated again including the return of our popular TOTS! Several programs also made their debut, including Wellness 360 in partnership with Vanderbilt Health; *INTERVENTIONS* in the Mansion period rooms; and the African American Cultural Family Celebration.

Cheekwood also celebrated the 10th anniversaries of the Martin Shallenberger Artist-in-Residence and the Sigourney Cheek Literary Garden, which underwent an extensive upgrade to enhance its horticultural display and improve accessibility in the West Boutique Gardens.

Cheekwood also saw the return of Jaume Plensa’s *Silent Music*, now displayed near the entrance to the Ann & Monroe Carell Jr. Family Sculpture Trail - and thanks to the generosity of the Carell Foundation - a new sculpture, Alicja Kwade’s *Pars pro Toto*, was acquired, the first sculpture to be added to the trail since it opened in 1999. In the Museum, *The Sculpture of William Edmondson: Tombstones, Garden Ornaments, and Stonework* showcased Cheekwood’s permanent collection of the artist’s work alongside those of other institutions, bringing new insights about Edmondson, the first African American to mount a solo exhibition at MOMA in 1937.

Throughout the year, Cheekwood continued to serve as a respite and refuge in which to find peace and solace and joy, as our city, nation and world confronted an unrelenting pandemic. 2021 was a truly exceptional year with Cheekwood delivering a truly exceptional experience, nurturing and inspiring those in our community as well as those traveling from afar. As we look back on the year, we do so with pride in our accomplishments and a commitment to advancing our momentum in the year ahead.



Jane MacLeod
President/CEO

Lisa Z. Manning
Chair, Board of Trustees

2021 Board *of* Trustees



Lisa Z. Manning
Chairman



Barry Stowe
Vice Chairman



Russell Bates
Treasurer



Charles Robert Bone
Secretary

Nancy Abbott
Elizabeth N. Akers
Rob Beckham
Martin Brown, Jr.
Andrew W. Byrd
Brenda J. Corbin
Katie Crumbo
Pete DeLay
Mary Taylor Gallagher

Alberto R. Gonzales
Kate R.W. Grayken
Carl T. Haley, Jr.
Randall R. Harness
William Hastings
James V. Hunt
Shaun Inman
Edith C. Johnson
Mike Johnson

Carol A. Kirshner
Lisa Kranc
Robert Lipman
Rita P. Mitchell
Sherri Neal
Tree Paine
Dee Patel
Sam Patel
Deborah K. Pitts

Ronald Roberts
Michael J. Spalding
Josh Trusley
Barbara Turner
Barbara S. White
Betsy Wills
Linde Wilson

REPRESENTATIVES TO THE BOARD

Elizabeth Foss (Antiques & Garden Show)
L. Owen Kelly (ECON)
Carla K. Nelson (Horticultural Society of Middle Tennessee)
Peggy Kinnard (Swan Ball)

TRUSTEES EMERITI

William F. Andrews, Jr.	Gigi Lazenby
Grace Awh	Ellen H. Martin
Clare C. Armistead	Robert A. McCabe, Jr.
Barbara Bovender	Anne L. Russell
Lillian R. Bradford	George B. Stadler
Joan Cheek	Paul Sternberg, Jr.
Barbara T. Freeman	Bruce Sullivan
Cathy Jackson	



Mission

Celebrate and preserve Cheekwood as an historical landmark where beauty and excellence in art and horticulture nurture the spirit and serve as inspiration for a diverse and broad audience.



Vision

Cheekwood will be a locally celebrated and nationally recognized destination renowned for its distinctive beauty, historical significance, and excellence in art and horticulture.



Guiding Principles

Beauty that nurtures the spirit
Preservation for future generations
Education that enriches and inspires
Collaboration that embraces a broad community
Financial responsibility in stewarding our resources

Inclusion, Diversity, Equity and Accessibility Statement

Cheekwood is committed to embracing, pursuing, and celebrating inclusion, diversity, equity, and accessibility among our board, staff, leadership, partners, vendors, volunteers, members, supporters and visitors. We will be steadfast in our efforts to welcome people of all races, nationalities, genders, sexual orientations, gender identities, religions, political affiliations, ages and abilities. We recognize we have much work to do and pledge to pursue new and previously underrepresented ideas, artists, advisors, partners, instructors, innovators and audiences so that all voices can be heard, respected and supported.

2021

Visitors

Cheekwood welcomed over **435,000 visitors** in 2022 — setting a new institutional record!

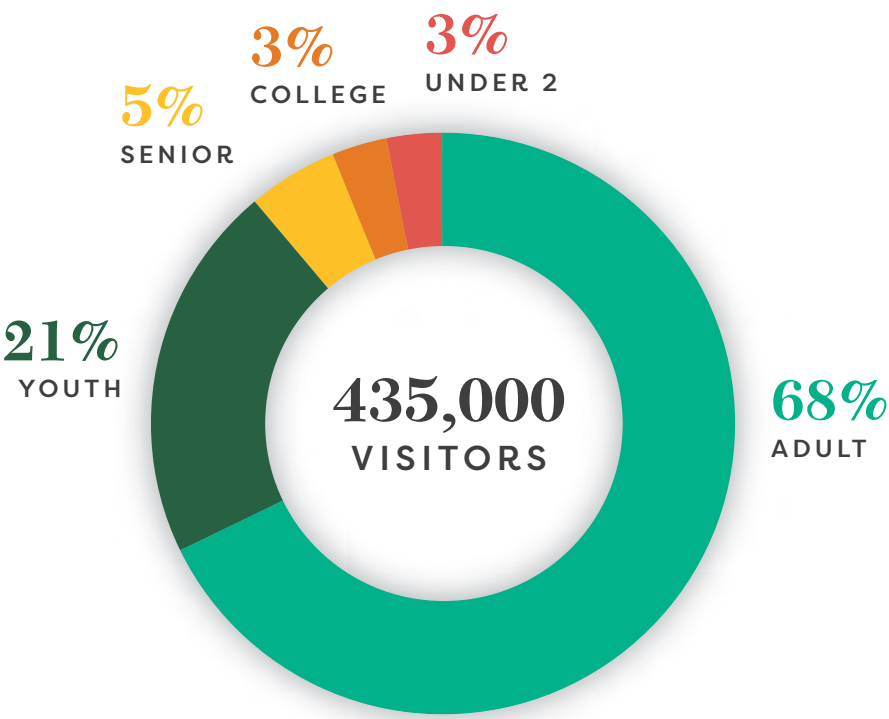

2021

Members

Cheekwood membership continued to grow throughout 2021 as visitors from Nashville and Middle Tennessee enjoyed all that Cheekwood has to offer. Members are celebrated with member-only days, hours and special appreciation events.

10%
INCREASE IN
ACTIVE MEMBER
HOUSEHOLDS

20,788
CHEEKWOOD
MEMBERS
AT YEAR-END

Almost **40%** of cheekwood visitors are also members at various levels, helping support annual operations to ensure the present and future of Nashville's own National Treasure.

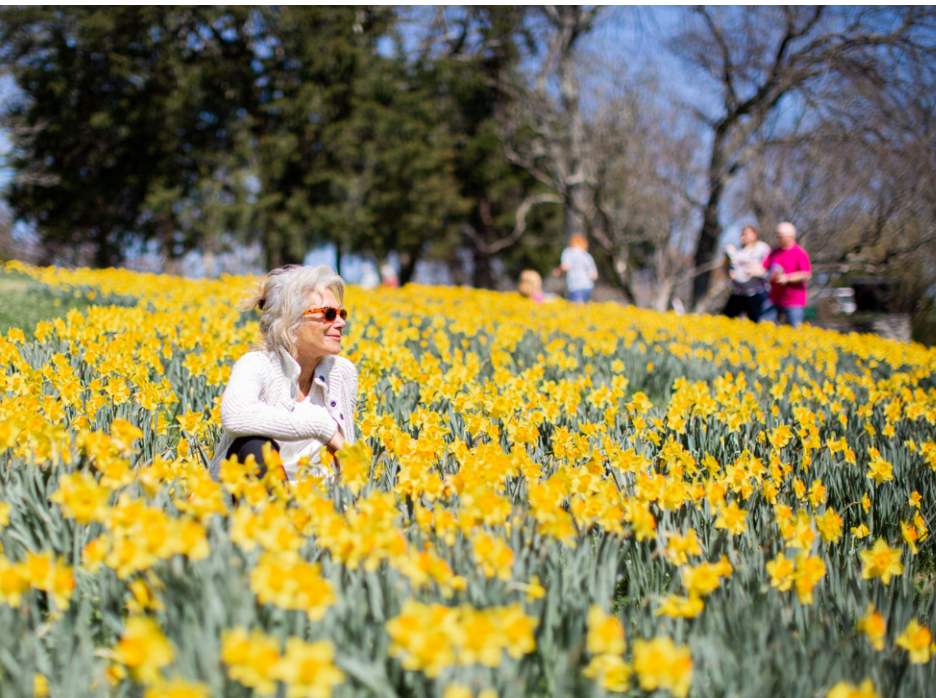

2021

Team Cheekwood

Cheekwood’s dedicated staff worked diligently throughout 2021 to serve visitors from our community and beyond, welcoming a diverse audience to experience the beauty of the gardens, be inspired by art indoors and out, and engage in a wide range of programs.

2021

Leadership Team

Jane MacLeod
President/CEO

Daniel Miller
Chief Financial Officer

Beth Murdock
Chief Operating Officer

Elizabeth Epley Sheets
Chief External Relations Officer

Penny Bruckse
Vice President, Human Resources

Peter Grimaldi
Vice President, Gardens & Facilities

Nathalie Lavine
Vice President, Education & Outreach

James W. Tottis
Vice President, Museum Affairs



Front Row: Dan Miller, Jane MacLeod, Penny Bruckse, Elizabeth Epley Sheets
Back Row: Peter Grimaldi, Beth Murdock, Jim Tottis, Nathalie Lavine

2021

Volunteers

Cheekwood could not fulfill its mission without help from its loyal and enthusiastic volunteers!



9,008
VOLUNTEER
HOURS

1,237
VOLUNTEERS
IN 2021



2021

Operating Budget

OPERATING SUPPORT & REVENUES

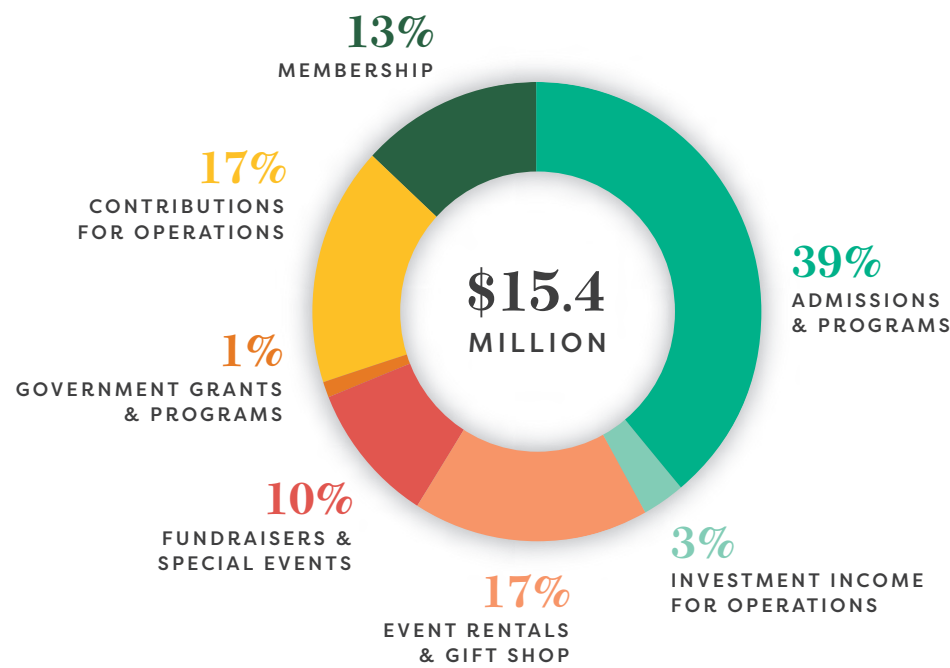

OPERATING EXPENSES

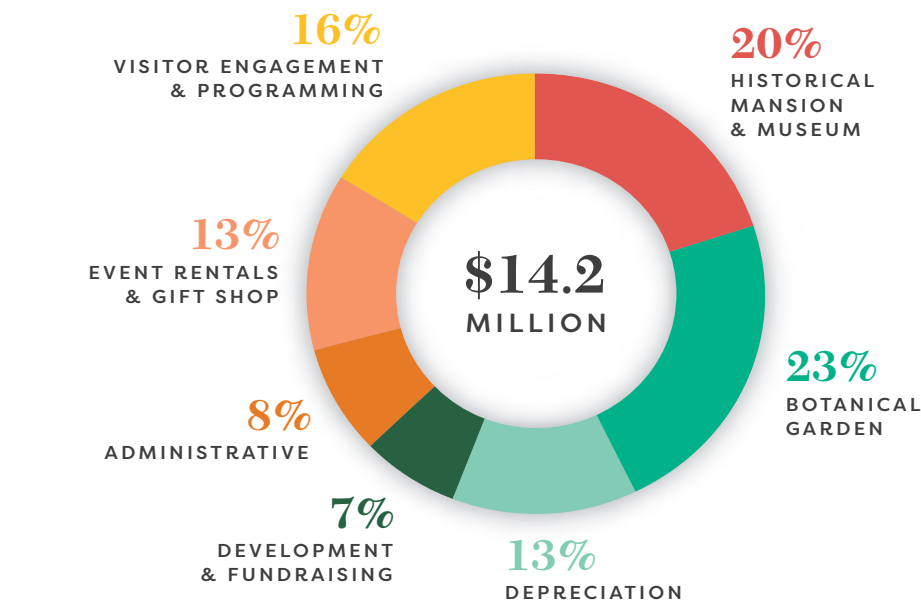

2021

Balance Sheet

SUMMARY OF FINANCIAL POSITION December 31, 2021	
ASSETS (In Millions)	
Current Assets	\$ 9.2
Restricted Assets	1.0
Promises to Give	0.5
Endowment Investments	21.8
Property & Equipment	25.8
TOTAL ASSETS	\$ 58.3
LIABILITIES	
Accounts Payable & Accrued Expenses	\$ 1.3
Deferred Revenues	2.6
TOTAL LIABILITIES	\$ 3.9
NET ASSETS	
Without Donor Restrictions	\$ 33.4
With Donor Restrictions	21.0
TOTAL NET ASSETS	\$ 54.4
TOTAL LIABILITIES & NET ASSETS	\$ 58.3

2021 SEASONAL HIGHLIGHTS

Cheekwood *in* Bloom

A record-setting **79,000 visitors** enjoyed the lavish and cheerful display of tulips, hyacinths, violas and other spring blooms set among working windmills during *Cheekwood in Bloom*.

Wellness 360 debuted, in partnership with Vanderbilt Health, with a robust calendar of opportunities including yoga, forest bathing, meditation, and mindfulness walks – all in one of the greenest spaces in Nashville.



Visitors enjoyed a fresh take on the **Great Spring Art Hop** with the addition of a scavenger hunt for giant bunnies decorated by local Nashville artists hidden throughout the lush springtime gardens.



2021 SEASONAL HIGHLIGHTS

Summertime *at* Cheekwood

Cheekwood's gardens are especially lush in summer, and in 2021, Sean Kenney's *Nature POP!* exhibition added pops of color as over 30 sculptures created from LEGO® bricks charmed visitors throughout the gardens. **Over 114,000** visited Cheekwood to enjoy *Nature POP!* and additional programs, including Thursday Night Out, Dog Nights of Summer, and Songwriters Under the Stars.



2021 SEASONAL HIGHLIGHTS

Cheekwood Harvest

Over 90,000 visitors delighted in *Cheekwood Harvest*. The 2021 Pumpkin Village featured two pumpkin houses, the Beer Garden was lively, and Community Scarecrows captivated the young and young-at-heart.



Car enthusiasts of all ages enjoyed a Labor Day weekend visit to Cheekwood, strolling among 30 impeccably maintained cars from early to mid-twentieth century during the 2nd annual **Classic Car Show.**



2021 SEASONAL HIGHLIGHTS

Holiday LIGHTS

Nashville's brightest holiday tradition became even brighter in 2021! A new Peppermint Path, an interactive Tunnel of Light, and a shimmering Crystal Canopy Tree added to the mile-long walking experience enjoyed by over **102,000 evening visitors**.



In the Historic Mansion & Museum, visitors enjoyed botanical displays featuring **orchids**, **magnolias** and **poinsettias** on display throughout the period rooms alongside traditional and nontraditional nutcrackers. The centerpiece was a stunning orchid tree on display in the Loggia.



The Frist Learning Center featured a new **Holiday Marketplace** as well as the popular s'mores stations.



2021

Exhibitions

JANUARY 30 – FEBRUARY 28

Orchids in the Mansion

FEBRUARY 6 – 21

2021 Middle Tennessee Scholastic Art Awards

FEBRUARY 6 – MAY 2

Women to Watch: Celebrating the Centennial of Women’s Suffrage

MARCH 13 – JULY 4

In a New Light: American Impressionism 1870-1940

MAY 8 – AUGUST 29

MINIMALISM

AUGUST 3 – 29

Art Bark: Works by Herb Williams

MAY 1 – SEPTEMBER 5

Sean Kenney’s Nature POP! Made with LEGO® Bricks

JUNE 4 – SEPTEMBER 5

En Plein Air

AUGUST 20 – OCTOBER 24

2021 Martin Shallenberger Artist-in-Residence Michael McMath

AUGUST 12 – OCTOBER 31

The Sculpture of William Edmondson: Tombstones, Garden Ornaments, and Stonework

OCTOBER 2, 2021 – JANUARY 2, 2022

Louise Dahl-Wolfe: Capturing Culture

SEPTEMBER 18, 2021 – JANUARY 9, 2022

INTERVENTIONS: Fortuna

NOVEMBER 20, 2021 – JANUARY 16, 2022

Manhattan Memories: Soaring Towers and Park Visions of Jefferson Hayman and A.C. Webb



Installation view of Women to Watch: Celebrating the Centennial of Women’s Suffrage. Photo by Warner Tidwell.

2021

New Acquisitions

Alicja Kwade

Pars Pro Toto, 2021

Marble

2021.2A-G

Artist Unknown

Spring

Marble

54 in. x 19 in. x 14 1/2 in.

2021.3

Artist Unknown

Summer, 19th c.

Marble 5

3 in. x 15 1/2 in. x 12 1/2 in.

2021.4

Artist Unknown

Pair of Iron Rosettes, 20th c.

Metal

24 in. x 8 in. x 4 1/2 in.

2021.5A-B

Artist Unknown

Porte Cochère Grill, 18th c.

Metal

84 in. x 48 in. x 5 in.

2021.6

Artist Unknown

Armillary Sphere

Bronze

89 in. x 33 1/2 in. x 33 1/2 in.

2021.7

Artist Unknown

Cheekwood Doorbell

Metal

9 in. x 4 1/4 in. x 1 in.

2021.8

Artist Unknown

Lead Rooster, 19th c.

Lead

25 1/2 in. x 8 in. x 16 in.

2021.9

Artist Unknown

Lead Rooster

Lead

25 1/2 in. x 8 in. x 16 in.

2021.10

Artist Unknown

Bachus, 19th c.

Marble

53 in. x 15 1/2 in. x 16 in.

2021.11

Artist Unknown

Putti With Lambs, 18th c.

Marble

32 in. x 21 3/4 in. x 21 in.

2021.12

Artist Unknown

Little Swan

Cast Cement

52 in. x 24 in. x 28 in.

2021.13

Artist Unknown

Maiden With Basket,

19th c.

Cast Cement

72 in. x 22 in. x 18 in.

2021.14

Artist Unknown

Winter, 19th c.

Marble

51 in. x 16 in. x 13 in.

2021.15

Artist Unknown

Bacchante Urn, 19th c.

Cast Stone

62 in. x 48 in. x 35 1/2 in.

2021.16

Artist Unknown

Titan’s Cup, 20th c.

Limestone

40 in. x 55 in. x 55 in.

2021.17

John Marriott Blashfield

Urn, 1846

Terra Cotta

34 in. x 28 in. x 28 in.

2021.18

John Marriott Blashfield

Urn, 1846

Terra Cotta

34 in. x 28 in. x 28 in.

2021.19

John Marriott Blashfield

Urn, 1846

Stone, terracotta

34 in. x 28 in. x 28 in.

2021.20

John Marriott Blashfield

Urn, 1846

Terra Cotta

34 in. x 28 in. x 28 in.

2021.21

John Marriott Blashfield

Urn, 1846

Terra Cotta

34 in. x 28 in. x 28 in.

2021.22

John Marriott Blashfield

Urn, 1846

Terra Cotta

34 in. x 28 in. x 28 in.

2021.23

Fulper Pottery

Tall Vase, 1915-1923

Glazed earthenware

17 in. x 8 47/64 in.

2021.24

Grueby Faience Company

Squatvase with cinque foils,

1898-1910

Glazed earthenware

5 in. x 11 in.

2021.25

Adelaide Robineau
for University City

Vase, 1910

Crystalline Glazed Porcelain

10 3/4 in. x 4 1/2 in.

2021.26

Artus Van Briggie
for Van Briggie Pottery

Vase with Poppies, 1904

Glazed earthenware

9 1/4 in. x 8 in.

2021.27

Robert Woodley Brown

The Encampment, 1877

Oil on Canvas

30 1/4 in. x 23 7/8 in. x 2 in.

2021.28

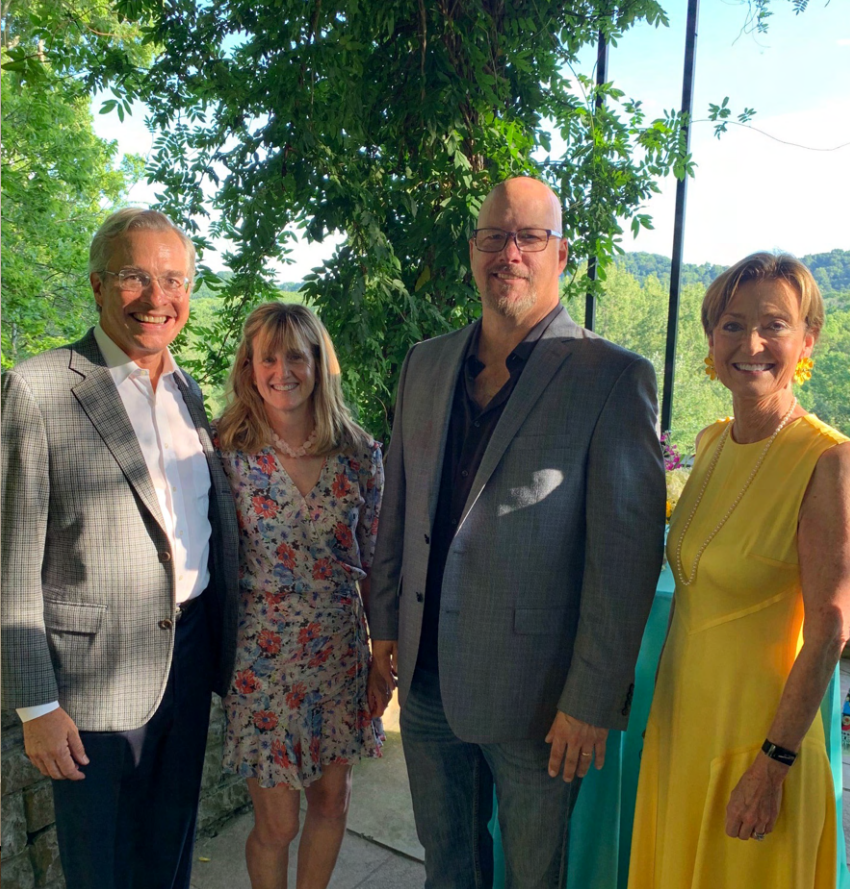

2021 Martin Shallenberger Artist-in-Residence Mike McMath uses the centuries old artform of Venetian plaster and encaustics — also known as the technique of painting with hot wax.

The first of three annual **INTERVENTIONS** installations opened in the Historic Mansion & Museum, featuring artist **Beth Katleman's** ceramic work creating a dialogue between Cheekwood's collection and contemporary art.

2021

Art Highlights

A highly anticipated exhibition, ***The Sculpture of William Edmondson: Tombstones, Garden Ornaments, and Stonework***, opened in August, coinciding with Cheekwood's first annual African American Cultural Family Celebration.

In a New Light: American Impressionism 1870-1940, an exploration of artists' representations of rural and urban America, was presented in partnership with Bank of America Art in Our Communities® program.

Pictured right: John Joseph Enneking (American 1841-1916). Apple Blossom, n.d. Oil on linen. Bank of America Collection.



2021

Garden Highlights

2021 PLANT ACQUISITIONS

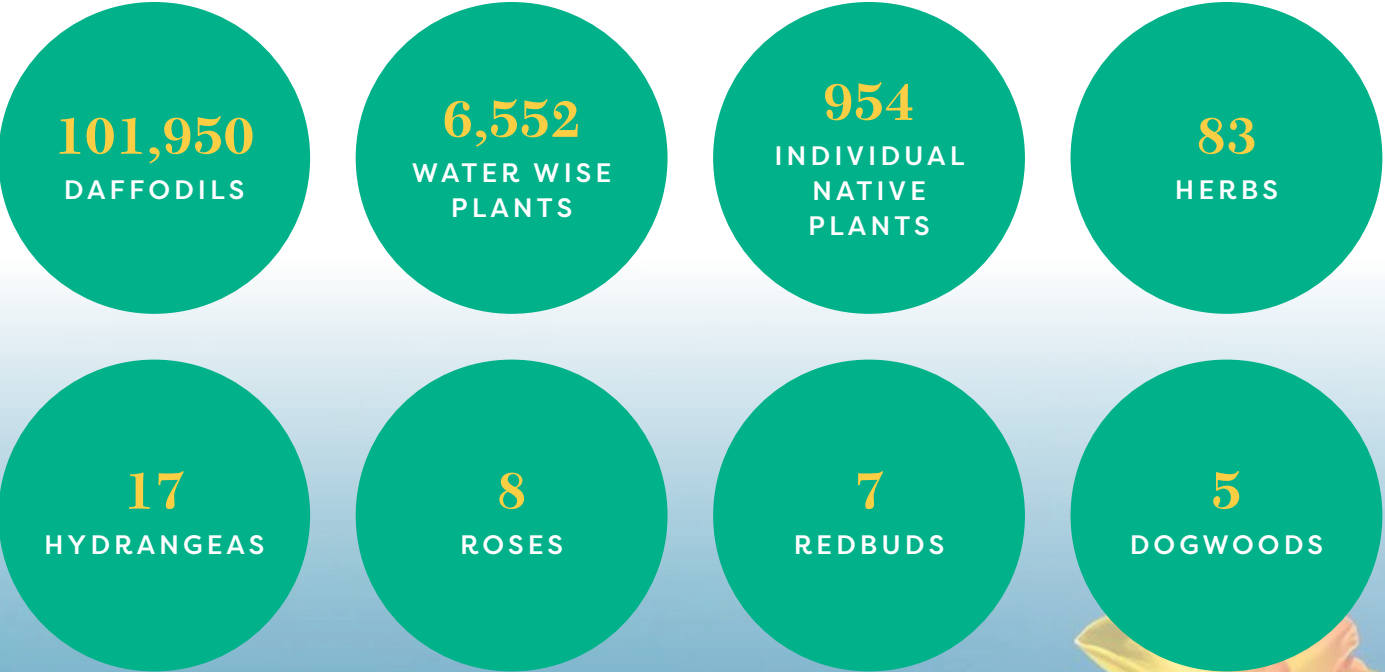

GARDEN CONSERVATION

During Summer 2021, Cheekwood connected with specialists from Terra Mare Conservation to conserve and treat the Reflecting Pool. Its carved limestone fountain bases, the cascading weir, and decorative curved supporting walls were cleaned and repaired in line with the original design by landscape architect Bryant Fleming.

An important part of the Cheekwood landscape, the Sigourney Cheek Literary Garden was enhanced and restored in its 10th anniversary year, with a newly designed Elizabeth Weaver Proctor Walk & Overlook which provides improved accessibility in the West Boutique Gardens.



2021

Cultural Celebrations

African American Cultural Family Celebration

On August 14 and 15, Cheekwood debuted its inaugural African American Cultural Family Celebration, featuring a weekend of activities highlighting the visual and performing arts. Participants listened to music from Nashville greats, enjoyed spoken word, storytime, and a collaborative art project, as well as panel discussions focusing on *The Sculpture of William Edmondson: Tombstones, Garden Ornaments, and Stonework*.



Japanese Moon Viewing

On September 19, the Japanese Moon Viewing celebrating the harvest moon, or *o-tsukimi*, featured favorite activities such as tea ceremonies and origami as well as new ways for visitors to enjoy the event. Highlights included a performance by Nashville Ballet's Lily Saito, a kimono fashion show, and a mochi pounding demonstration.

El Día de los Muertos

In its 22nd year in 2021, El Día de los Muertos expanded to two days, October 30 and 31. The festive celebration featured traditional altars, murals, music, dancing, cuisine, a marketplace and more.



2021

Community Partners

Alignment Nashville
Alliance for Young Artists & Writers
Aventura Community School
Barbershop Harmony Society
Barnard-Seyfert Astronomical Society
Belmont University Spanish Department
Blackbird Academy
Casa Azafran
Casa Mexico
Catholic Charities
Chestnut Group of Plein Air Painters
Community Achieves
Communities in School
Consulate General of Japan in Nashville
Creative Girls Rock
Daffodil Society of Nashville
ECON Club
Equal Chance for Education
Fisk University
Frist Art Museum
FUTURO, Inc.
Garden Club of Nashville
Governors Early Literacy Foundation
Gujarat Cultural Association of Nashville
H.G. Hill Middle School
Habitat for Humanity
Hatch Show Print
Hillwood High School
Intersection
Japan-America Society of Tennessee
Jewish Federation of Nashville and Middle Tennessee
Lane Motor Museum
Lipscomb University
Martin Luther King, Jr. Magnet High School
Metro Nashville Parks and Recreation / Riverfront Park
Metro Nashville Police Department

Metro Nashville Public Schools STEAM Expeditions
Nashville Bonsai Society
Nashville Herb Society
Nashville Jazz Workshop
Nashville Musician's Union
Nashville Public Education Foundation
Nashville Public Library
Nashville Rose Society
Nashville State Community College
Nashville Symphony Accelerando Program
Nashville Youth Jazz Ensemble
National Museum of African American Music
Nossi College of Art
PENCIL Foundation
PJ Library
Purpose Prep Academy
Song Suffragettes
Southern Word
Tennessee College of Applied Technology
Tennessee Craft
Tennessee Language Center
Tennessee State University
Tennessee Urban Forestry Council
Turnip Green Creative Reuse
University School of Nashville
Urban Green Lab
Vanderbilt Blair School of Music
Vanderbilt Treatment & Research Institute
for Autism-Related Disorders (TRIAD)
Vanderbilt University Center for Latin American,
Caribbean, and Latinx Studies
Vanderbilt University
W.O. Smith School
WXP 91.1

2021

Institutional Support

Foundation Partners and Corporate Friends support Cheekwood’s mission by funding education programs, seasonal festivals, art exhibitions and special events. A variety of programs provide opportunities for innovative marketing, client entertainment and employee engagement.

CORPORATE SUPPORT

Truist

HCA Healthcare
Vanderbilt University Medical Center

FirstBank
Lipman Brothers, LLC and R.S. Lipman Company

CapStar Bank
Houlihan Lokey
Mitsui & Co. (U.S.A.), Inc.

Amazon
Bank of America
CoreCivic
Gullett, Sanford, Robinson & Martin PLLC
Ingram Industries Incorporated
Mercedes-Benz of Music City
Nissan North America, Inc.
Pinnacle Financial Partners
PNC Financial Services Group, Inc.

Alliance Bernstein
American Paper & Twine Company
Cumberland Trust
DNA Realty Services LLC
H.G. Hill Realty Company, LLC
Jarman Development Group
KBJM Architects, Inc.
The Tennessee Credit Union
Tennsco

Andrews Transportation Group
Caterpillar Financial Services Corporation
Ernst & Young LLP
Jones Bros. Contractors, LLC

Case Antiques
Herb Society of Nashville
Lamar Advertising of Nashville
Mars Petcare
Studio Bank

2021

Institutional Support

FOUNDATION SUPPORT

Marlene and Spencer Hays Foundation

Henry Luce Foundation
Terra Foundation for American Art
Sandra Schatten Foundation

Siddy Foote Fund of The Community Foundation of Middle Tennessee
Stanley Smith Horticultural Trust

Louise B. Cochrane Charitable Foundation
Piedmont Natural Gas/Duke Energy Foundation
Mr. and Mrs. David Rollins, David and Mary Rollins Advised Fund of The Community Foundation of Middle Tennessee
The M. Stratton Foster Foundation
Ms. Baylor Bone Swindell, Bone Family Fund of The Community Foundation of Middle Tennessee

Nashville Predators Foundation
Mr. & Mrs. Colin Reed, Brenda and Colin Reed Advised Fund of The Community Foundation of Middle Tennessee

The Tom and Cindy Buss Foundation
Patricia and Rodes Hart Foundation
Dr. and Mrs. Charles E. Roos, Anne & Charles Roos Advised Fund of The Community Foundation of Middle Tennessee
Mr. Matthew W. Wyatt, Matthew W. Waytt Advised Fund of The Community Foundation of Middle Tennessee

GOVERNMENT SUPPORT

Metro Nashville Arts Commission
National Endowment for the Arts
Tennessee Arts Commission
Tennessee Historical Commission

IN-KIND SUPPORT

Amazon Web Services
Chattanooga Tent Company*
Edley’s Bar-B-Que
Lipman Brothers, LLC and R.S. Lipman Company*
Microsoft Philanthropies
Outdoor Lighting Perspectives of Nashville*
Please Be Seated*
Quest Events, LLC*

*Cheekwood 2021 Preferred Partner

SPECIAL THANKS TO OUR PARTNERS

Antiques & Garden Show
Garden Club of Nashville
Herb Society of Nashville
Horticulture Society of Middle Tennessee

Cheekwood Society Donors

Mabel & Leslie Cheek Circle

Jim Crossman
Mr. & Mrs. Blair J. Wilson

Bryant Fleming Circle

Kim & Brad Blevins
Ms. Lucie W. Cammack
Katherine & Keith Crosthwaite
Julie Carell Stadler
The Taylor Family

Cornerstone

Anonymous
Janet & James Ayers
Christine C. Barggren
Susan & Ray Basham
Evelyn Biscan
Barbara & Jack Bovender
Kate & Mike Buttarazzi
Mr. & Mrs. William T. DeLay
Babs & Bill Freeman
Mary & Larry Wieck
Denice & R. Milton Johnson
Dr. & Mrs. Howard S. Kirshner
Ellen Harrison Martin & Gerry Nadeau
Peggy & Hal Pennington
Deby & Keith Pitts
Susannah & Zulu Scott-Barnes
Mr. & Mrs. Irvin L. Small
Sherri & Barry Stowe
Barbara & Rick Turner
Dr. & Mrs. John S. Warner
Mrs. John Warner White

Round Table

Nancy & John Abbott
Russell W. Bates
Melissa & Rob Beckham
Sacha & Charles Robert Bone
Mr. & Mrs. Richard Bovender
Mrs. James C. Bradford, Jr.

Lou Ann & Gary Brown
Cathy & Martin Brown
Dr. Phillip & Sue Brown
Ann & Frank Bumstead
Mr. & Mrs. William F. Carpenter III
Katie & Kevin Crumbo
Dr. & Mrs. Jeffrey Eskind
Jennifer & Billy Frist
Mary Taylor Gallagher & Chris Cardwell
Amy P. & Frank M. Garrison, Jr.
Connie & Carl Haley
Mary J. Hawkins
Mr. & Mrs. J. Michael Hayes
Sally & Jim Hunt
Edie & David Johnson
Michael D. Johnson
Lillias & Will Johnston
Mr. & Mrs. Randolph LaGasse
The Lawrence Family
Lisa & Gaylon Lawrence
Robert S. Lipman
Lisa & David Manning
Mr. & Mrs. Robert A. McCabe, Jr.
Tricia & Doug McDowell
Sharalena & Dick Miller
Mr. & Mrs. David I. Obolensky
Deborah & Ronald Roberts
Mr. & Mrs. James C. Seabury III
Virginia T. Severinghaus
Mr. & Mrs.* Earl Wade Wendell
Barby & Govan White
Mr. & Mrs. Ridley Wills III
Emily & Rich Wilson
Mr. & Mrs. Toby S. Wilt
Dr. & Mrs. Gregory D. Witters

Founder

Anonymous
Mr. & Mrs. T. Clark Akers
Mr. & Mrs. William F. Andrews
Clare C. Armistead*
Grace & Carl Awh
Mr. & Mrs. David J. Baulch
Mrs. R. E. Baulch, Jr.
Mr. & Mrs. Robert E. Baulch III
Lee A. Beaman
The Bentley Family
Mrs. Ann R. Bernard
Mr. Clay Blevins
Mr. & Mrs. Richard M. Bracken
The Bunetta Family
Mr. & Mrs. Gregory L. Burns
Louise & John Bryan
Marianne & Andrew Byrd
Elena & Barney Byrd
Diane & Lee Carter
Joan Cheek
Will T. Cheek, Jr.
Mr. & Mrs. Robert T. Coleman
Nancy Bass Cooke
Mr. & Mrs. Ronald L. Corbin
Kate & Jon Cornelius
Jane Lynch Crain
Drs. Michael & Rowena Cuffe
Linda & Ben Davis
Ann & Kirby Davis
Allison & Jay DeMarcus
Kim & Eddie DeMoss
Mr. & Mrs. Bill Dinker
Sandra & William Earthman
Elizabeth Foss & Bill Riner
Elizabeth & Bryan Frist
Karyn McLaughlin Frist
Kaye & Steve George
Krysta & Andrew Giacobone
Lynda & Martin Gilmore
Becky & Al Gonzales

Catherine & Frederick Grace
Mrs. Kate R. W. Grayken
Kailey & JR Hand
Pam & Ray Harness
Tricia & William Hastings
Kelli & Dave Haywood
Phyllis G. Heard
Mr. & Mrs. Eric T. Helman
Ms. Kimberly Hewell & Dr. Norm Scarborough
Connie & Gale Higgs
Carrie & Damon Hininger
Judith Hodges & Jan van Eys
Diane & J.L. Holloway
Mr. & Mrs. Ephriam H. Hoover III
Mrs. Thomas M. Hudson
Mr. & Mrs. Gordon E. Inman
Mr. & Mrs. Clay Jackson
Mrs. Granbery Jackson III
Mary Loventhal Jones
Cassie Kelley
Ann & Owen Kelly
Robin & Bill King
Lisa Kranc & Steven Greil
Heloise Werthan Kuhn*
Margaret & David Kunz
Pam & Mark Lamp
Edward D. Lanquist, Jr.
Dr. & Mrs. John W. Lea IV
Carlene Lebous & Harris Haston
Jane & Don MacLeod
Mr. & Mrs. D. Kerry McCluggage
Jim McGregor
Ann Marie & Martin F. McNamara III
Dr. Giacomo & Mrs. Monica Meeker
Nancy Menke & Sara Rosson
Jayne Menkemeller
Mary A. & F. Max Merrell
Rita P. Mitchell
Mr. & Mrs. Jeffrey Mobley
Sherri & Marvin Neal

Carla Nelson
Felice & Bill Oldacre
Tree & Lance Paine
Deborah & Chip Parrott
Dee & Anand Patel
Bina & Sam Patel
Mr. & Mrs. Joseph K. Presley
David A. Price
Mr. & Mrs. Gustavus A. Puryear IV
Joan Rechter
Kathy & Bob Rolfe
Tiffany & Joe Don Rooney
Anne & Joe Russell
Joanne & Gary Slaughter
Lisa & Stephen Small
Patti & Brian Smallwood
Mary & Michael Spalding
Shirley & Stuart Speyer
Gloria & Paul Sternberg
Mr.* & Mrs. Bruce D. Sullivan
Cathy Cate Sullivan
Kristin & Don Taylor
Ellen & Joe Torrence
Brooke & Josh Trusley
Cathy Turner
Joyce A. Vise
Ms. Johnna Watson
Mrs. James A. Webb III
Sissy & Bill Wilson
Mr. & Mrs. Darryl Yochem

2021

Cheekwood Society

Benefactor

Amy & Robert Area
Madge & Warner Bass
Mr. & Mrs. Lyle Beasley
Annie Laurie Berry
Mr. & Mrs. Kenneth L. Berry, Jr.
Sylvia & Doug Bradbury
Mr. & Mrs. Stephen T. Braun
Richard F. Bryan
Ann & Sykes Cargile
Mr. & Mrs. Fred Cassetty
Amy & George Cate
Kerri Cavanaugh & Michael Schlosser
Karen & Berto Chalfant
Mrs. Yvonne W. Christopher
Doreatha & Andre Churchwell
Amy & Overton Colton
Ashley & Joe Cook
Charlotte & Joel* Covington
Cindy Lasker & Tom Cowhey
Helen King Cummings
Mr. & Mrs. Ansel L. Davis
Denise & Sam DeVane
Diane & William Edwards
Annette S. Eskin
Laurie & Steven Eskin
Candice Ethridge & Kevin Bowden
Betty & Brendan Finucane
Chloe Fort
Tish Fort
Phyllis & Steve Fridrich
Mr. & Mrs. Fred C. Goad, Jr.
Nancy & Ed Goodrich
Julie & Bob Gordon
Jamie & Jimmy Granbery
Jackie Haas
Mr. & Mrs. Paul Hagood
Kim & Gary Hawkins
Glenna & Sam Hazen
Nancy Peterson Hearn
Mr. & Mrs. Chris Holmes

Vicki & Rick Horne
Drs. Lauren & Edmund Jackson
Dr. & Mrs. David S. Jones
Mary Evelyn & Clark Jones
Donna & Mike Kestner
Stephen Kulinski
May & Kevin Lavender
Dr. & Mrs. MacRae F. Linton
Julia & Bob Lowe
Mr. & Mrs. Stephen S. Mathews
Natalie & Graham Mavar
Elizabeth & Mark McDonald
Mr. & Mrs. John W. McDougal, Jr.
Cheryl & Garry McGuire
Louise & Donald McKenzie
Mindy Merrell
Ms. Stacy L. Miller & Ms. Rhonda G. Simpson
Janice & David Morgan
Sondra Morris
Mrs. Edward G. Nelson
Mr. & Mrs. Charles Ralls Niewold
Martha & John Oman
Lesley & Reed Omary
Mr. & Mrs. Robert Shepherd Patterson, Sr.
Dr. & Mrs. Philip M. Pfeffer
Craig Pulliam & Jamie Amaral
Leigh & Brian Reames
Cynthia & Franco Recchia
Mr. & Mrs. Robert L. Reeves
Katie Atkins Ritzen & George Ritzen
Lynn & Ron Samuels
The Mathman Family
Sandy & Jay Sangervasi
Dr. & Mrs. John R. Schneider
Molly & Richard Schneider
Elaina Scott
Mrs. Jack W. Shepherd
Ruth & Neil Smith
Grace & Michael Sposato
Mr. & Mrs. James R. Stadler
Janey & Bill Stead

Brenda & Joe N. Steakley
Mr. & Mrs. Thomas R. Steele
Strausser Family
Hope Stringer
Vicky & Bennett Tarleton
Rev. & Mrs. Tim Taylor
Phyllis F. Vaughn
Mary & Alex Wade
Nancy & Robert Wahl
Caroline & Robert West
Robin & Jeff Wheeler

**Deceased*

*Donors through
December 31, 2021*

2021

The Swan Ball

2021 UNDERWRITERS

Premier Underwriters

HCA Healthcare, proud education
sponsor of Cheekwood
Lipman Brothers and The RS Lipman Company
Regions Bank

Distinguished Underwriters

Bricktop's
CoreCivic Foundation
Graham Healthcare Group
The Jack C. Massey Foundation
Pinnacle Financial Partners, Inc.

Principal Underwriters

The Ayers Foundation
Community Health Systems
The Danner Foundation
Mr. and Mrs. William Tilden DeLay
FirstBank
First Horizon
Gary Musick Productions
HMS Capital Management
Mr. and Mrs. Jerrell Lavon Holloway
The Martha and Bronson Ingram Foundation
Mr. and Mrs. Robert Johnson
Mr. and Mrs. Kenneth James Melkus
Truist
Mr. and Mrs. William Moss Wilson

Master Underwriters

Brown Brothers Harriman
Equitable Trust
Gen Cap America
Mr. and Mrs. Jeffrey Hopmayer
Parking Management Company
Petra Capital Partners
Puryear & Noonan, P.C.
The Rich Family Foundation
T & T Family Foundation
The Boat Locker, LLC
The Louise B. Wallace Foundation

Sponsor Underwriters

Conserv Capital
The Corley Agency
Cumberland Trust
Mr. and Mrs. Frank Thomas Foster, Jr.
GSB Foundation
I.C. Thomasson Associates, Inc.
McGriff Insurance Services
The Ned R. McWherter Charitable Foundation, Inc.
Ogletree, Deakins, Nash, Smoak & Stewart, P.C.
Renasant Bank
Sims Orthodontics
Mr. and Mrs. Donald B. Taylor
The Louie M. and Betty M. Phillips Foundation
The Paper Place
Valorie Cole Calligraphy

Swan Ball Patrons

Anonymous
Mr. and Mrs. T. Clark Akers
Dr. and Mrs. Dave Almon Alexander
Mr. and Mrs. William Frederick Andrews
Dr. and Mrs. Jeffrey R. Balser
Mr. and Mrs. James Baringer Banker
Mr. and Mrs. Joseph Nathaniel Barker
Mr. Lee Alvin Beaman
Mr. and Mrs. John S. Beasley II
Mr. and Mrs. L. Earl Bentz
Mr. and Mrs. Stephen E. Blackmon, Jr.
Mr. and Mrs. Dennis C. Bottorff
Mr. and Mrs. Jack Oliver Bovender, Jr.
Mr. and Mrs. Richard Michael Bracken, Sr.
Mr. and Mrs. Douglas Guthrie Bradbury III
Mrs. James Cowden Bradford, Jr.
Mr. and Mrs. David Harold Brown
Mr. and Mrs. Martin Shallenberger Brown, Jr.
Mr. and Mrs. Frank M. Bumstead
Mr. and Mrs. Louie Martin Phillips Buntin
Mr. and Mrs. Andrew Wayne Byrd
Mr. and Mrs. Barney Duncan Byrd
Mr. John Edward Cain III
Mr. and Mrs. John Palmer Campbell III
Mr. and Mrs. John Huston Chadwick
Mr. and Mrs. John Roaten Cheadle, Jr.
Mr. and Mrs. Thomas Gerald Cigarran
Mr. and Mrs. Neely B Coble III
Mr. and Mrs. Thomas Fagan Cox
Mr. and Mrs. Gregory Scott Daily
Mr. and Mrs. Albert Jackson Dale III
Mr. and Mrs. Ansel L. Davis
Mr. and Mrs. William Tilden DeLay
Mr. and Mrs. Matthew Hughes Dobson V
Mr. and Mrs. John Wright Eakin, Jr.
Mr. and Mrs. Charles Anthony Elcan
Dr. and Mrs. Steven Joseph Eskind
Mrs. Irwin Bernard Eskind
Dr. and Mrs. Jeffrey Bein Eskind
Mr. and Mrs. Alec Thomas Estes
Mr. and Mrs. Richard Edward Francis, Jr.

Mr. and Mrs. Steven Burt Franklin
Mr. and Mrs. Steven Gerard Fridrich
Mr. and Mrs. William Robert Frist
Mrs. Karyn McLaughlin Frist
Dr. Thomas Fearn Frist, Jr.
Mr. and Mrs. Thomas Fearn Frist III
Mr. and Mrs. Benjamin Drake Smith Gambill, Jr.
Dr. and Mrs. Richard J. Geer
Mrs. Kate Ransom Wilson Grayken
The Honorable William F. Hagerty IV and Mrs. Hagerty
Mr. and Mrs. Paul Gregory Hagood
Mr. and Mrs. Henry Rodes Hart
Mr. and Mrs. J. Michael Hayes
Mr. and Mrs. Eric T. Helman
Mrs. Calvin Houghland
Mr. and Mrs. David Bronson Ingram
Mrs. Martha Rivers Ingram
Mr. and Mrs. Clay Tillman Jackson
Mr. and Mrs. Robert Baxter Jackson, Sr
Mr. and Mrs. John Francis Jacques
Mr. and Mrs. David Bruce Johnson
Mr. and Mrs. R. Milton Johnson
Mr. and Mrs. William Palmer Johnston
Mr. and Mrs. Douglas Henry Joyce
Mr. and Mrs. Leslie Owen Kelly
Mr. and Mrs. Matthew Alan King
Mr. and Mrs. Randall Loftin Kinnard
Mr. and Mrs. Joseph B. Ledbetter, Jr.
Mr. Robert S. Lipman
Mr. and Mrs. William Franklin Majors
Mrs. Charles Taxon Malott
Mr. and Mrs. David Lynn Manning
Mr. and Mrs. Richard Allen Maradik, Jr.
Mrs. Ellen Harrison Martin
Mrs. Sidney Stinson McAlister
Mr. and Mrs. Robert Ainsley McCabe, Jr.
Mr. and Mrs. David Gray McClellan
Mr. and Mrs. Dewitt Kerry McCluggage
Mr. and Mrs. Mark McDonald
Mrs. Hilda McCain McGregor
Mr. and Mrs. Arnold Bruce Moore, Jr.

Mr. and Mrs. J. Donald Nichols
Mr. and Mrs. Charles Ralls Niewold
Mr. and Mrs. Alexander Stokes Palmer
Mrs. Cornelius Craig Parrish
Mrs. Douglas J. Parsons
Dr. and Mrs. Robert Dale Pilkinton, Jr.
Mr. and Mrs. Gustavus Adolphus Puryear IV
Mr. and Mrs. Dudley Cole Richter
Mrs. Doyle Rogers
Mr. and Mrs. Robert Oliver Rolfe
Mr. and Mrs. Joseph V. Russell
Mr. and Mrs. John Joseph Sangervasi
Mr. and Mrs. Christopher Mark Simonsen
Mr. and Mrs. Brian Scott Smallwood
Mr. and Mrs. Thomas Andrew Smith
Dr. and Mrs. Michael Jon Spalding
Mr. and Mrs. James W. Spradley, Jr.
Mr. and Mrs. James Ralph Stadler
Mr. George Bullard Stadler
Mrs. Julie Carell Stadler
Mr. and Mrs. Thomas Rye Steele
Dr. and Mrs. Paul Sternberg, Jr.
Mr.* and Mrs. Bruce Duane Sullivan
Mr. Laurence O'Bryan Trabue, Jr.
Mr. and Mrs. James Frederick Turner, Jr.
Mr. and Mrs. James Stephen Turner, Jr.
Mr. and Mrs. David Thomas Vandewater
Dr. and Mrs. John Sloan Warner
Mr. and Mrs. Govan Davidson White
Mrs. John Warner White
Mr. and Mrs. Lawrence Thomas Wieck
Mr. and Mrs. William Ridley Wills III
Mr. and Mrs. William Moss Wilson
Mr. and Mrs. Toby Stack Wilt
Mr. and Mrs. Thomas Bowman Zerfoss III

**Deceased*

While Swan Ball leadership made the difficult decision to cancel the Ball for the second year in a row due to the ongoing pandemic, 2021 Swan Ball Chairs, Mary Catherine McClellan and Janette Smith, and the Auction Committee led by Tracy Frazier, Shea Ghertner and Betsy Wills, delivered an innovative virtual auction. Ultimately, the 2021 Swan Ball raised **\$1,185,000** for the institution.

2021

Fall *for* Cheekwood Donors

On October 10, Cheekwood brought back its popular family fundraising event, Fall For Cheekwood. Co-Chairs Elizabeth Frist and Caylan Jarman led the effort, raising a record **\$112,600** net revenue benefiting Cheekwood’s free school initiatives.

Houlihan Lokey	David Flores & Karen Bernstein	Kelly & Jacob Unger
DNA Realty Services LLC	Janie & John Berry	Mr. & Mrs. Stephen Vogel
Mr. & Mrs. Richard Bovender & Family	Mr. & Mrs. Jesse Bland	Margaret & Kyle Wailes
The Bunetta Family	Ashley & Will Brockman	
Jon & Kate Cornelius	Cory & Lynn Brown	
Elizabeth & Bryan Frist	Lauren & David Carlson	
Karyn McLaughlin Frist	Stefanie & Blake Carter	
Frederick & Catherine Grace	The Childers Family	
Kailey & JR Hand	Allie & Edward Coble	
Dave & Kelli Haywood	Allison & Ian Cotton	
Cassie Kelley	Kayla & Donnie Counts	
Monica & Giacomo Meeker	The Cox Family	
Mr. & Mrs. Brian Cook	Chip & Olivia Crossman	
Megan & David Eskind	Carlie & Todd Cruse	
Rachel & Bob Freeman	Susan & Jay Davis	
Cate & Will Lane	Robin & Travis Dunn	
Hadley & Tim Reynolds	Sarah & Jack Eakin	
Courtney & Bailey Robinson	Walker & Brooke Eastham	
Rachel & Justin Albright	Grace & Brad French	
Colleen & Michael Bracken	Ashley & Harrison Frist Family	
Nancy & John Cheadle	Amanda & Jon Gaston	
Julie & Tommy Frist	The Hammer Nelson Family	
Caroline & Teddy Hillard	Rachel & Erik Herbert	
Corinne & Brock Kidd	Gaffney/Holt Family	
Rebecca & Grant Rutledge	Drake & Christina Jarman	
Rebecca & Ash Shah	Kate & Baxter Lee	
Julia & Justin Spickard	The Moats Family	
Sarah & David Thompson	Blaire & Davis Murfree	
Rick & Barbara Turner and Family	Chase & Angela Myers	
Elizabeth & Dave Wells	Craig & Elizabeth Reavis	
Terrah & Brad Akard	Alex & Polly Ryerson	
Dave & Cynthia Arnholt	Kate & Eric Schneider	
John & Grace Bearden	Mr. Robert B. Coleman & Mrs. Katie Sloan	
	Byron & Sara Stephens	
	Alyson & Ben Stevens	
	The Tardio Family	

2021

The 1929 Club

The 1929 Club provides essential funding for historic initiatives, furniture acquisitions, and endowment of Cheekwood’s Historic Mansion & Museum, to ensure its long-term care and maintenance. 1929 Club donors are invited to participate in lectures and receptions, a book club, annual dinner and annual trip.

The AWC Family Foundation	Babs & Bill Freeman	Mrs. Hilda M. McGregor
The Bovender Family	Dr. & Mrs.* Thomas F. Frist, Jr.	Janice & David Morgan
Mr. & Mrs. William F. Andrews, Jr.	Mr. & Mrs. Thomas F. Frist III	Karen Morgan
Nancy & John Abbott	Mr. & Mrs. William R. Frist	Mr. & Mrs. Robert Shepherd Patterson
Janet & Jim Ayers	Mr. Homer B. Gibbs, Jr.*	Deby & Keith Pitts
Ms. Christine C. Barggren	Bernice & Joel C. Gordon	Mr. & Mrs. Gustavus A. Puryear IV
Russell Bates	Mrs. Kate R. W. Grayken	Mr. & Mrs. Kenneth L. Roberts
Mr. & Mrs. Peter F. Bird, Jr.	Connie & Carl Haley	Kathy & Bob Rolfe
Mr. & Mrs. Stephen E. Blackmon, Jr.	The Honorable & Mrs. William E. Haslam	Anne & Joe Russell
Mr. & Mrs. Richard M. Bracken	Tricia & William Hastings	Sheila & Nelson* Shields
Mrs. James C. Bradford, Jr.	Glenna & Sam Hazen	Joanne & Gary Slaughter
Cathy & Martin Brown	Nancy Peterson Hearn	Mr. & Mrs. Stephen C. Small
Mr. & Mrs. John H. Bryan III	Mr. & Mrs. Eric T. Helman	Mr. & Mrs. Brian Smallwood
Elena & Barney Byrd	Ms. Kimberly Hewell &	George Bullard Stadler
Ruth Cate & Charles White	Dr. Norm Scarborough	Sherri & Barry Stowe
Dr. Kerri L. Cavanaugh &	Mr. & Mrs. Henry W. Hooker*	Mr.* & Mrs. Howard L. Stringer
Dr. Michael J. Schlosser	Vicki & Rick Horne	Mr.* & Mrs. Bruce D. Sullivan
James H. Cheek III* & Nicky Weaver	Mr. & Mrs. James V. Hunt	Mr. & Mrs. James F. Turner, Jr.
The Family of Leslie Cheek, Jr.	Martha Rivers Ingram	Mr. William J. Tyne, Jr.
Joan Cheek	Mr. & Mrs. Clay T. Jackson	Dr. Elizabeth Oakley Waller
Will T. Cheek, Jr.	Donna & Mike Kestner	Ruth R. Warner
Leslie Christodouloupoulos	Dr. & Mrs. Howard S. Kirshner	Mr.* & Mrs. James A. Webb III
Colleen Conway-Welch*	Lisa Kranc & Steven Greil	Barby & Govan White
Nancy Bass Cooke	Neil Krugman & Lee Pratt	Mary & Larry Wieck
Katherine & Keith Crosthwaite	Mr. & Mrs. Randolph M. LaGasse	Jerry & Ernie Williams
Katie & Kevin Crumbo	Ed D. Lanquist, Jr.	Mr. & Mrs. W. Ridley Wills II
Jana & Ansel Davis	Mr. & Mrs. Fred W. Lazenby	Mr. & Mrs. Darryl Yochem
Mr. & Mrs. William T. DeLay	Carlene Lebous & Harris Haston	
Betty & Marty Dickens	Mr. & Mrs. Lawrence M. Lipman	
The Honorable* & Mrs. Frank F.	Anne & Kurt Locher	
Drowota III	Jane & Don MacLeod	
Mr. & Mrs. Charles A. Elcan	Lisa & David Manning	
Glenda & David R.* Emery	Ellen Harrison Martin & Gerry Nadeau	
	Mr. & Mrs. Kerry McCluggage	

Cheekwood strives to acknowledge all donors for their generous contributions. For any errors, omissions, or questions about donor listings, please email development@cheekwood.org.





1200 FORREST PARK DRIVE, NASHVILLE, TN 37205